

Symphony Math - Getting Started Guide

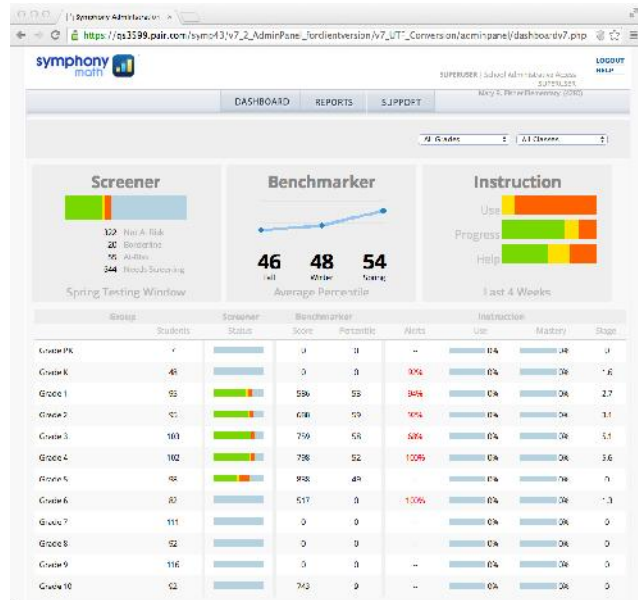

Teachers use the Symphony Administration Panel:

adminpanel.symphonylearning.com



Students use the Symphony Math online program:

mysymphonymath.com

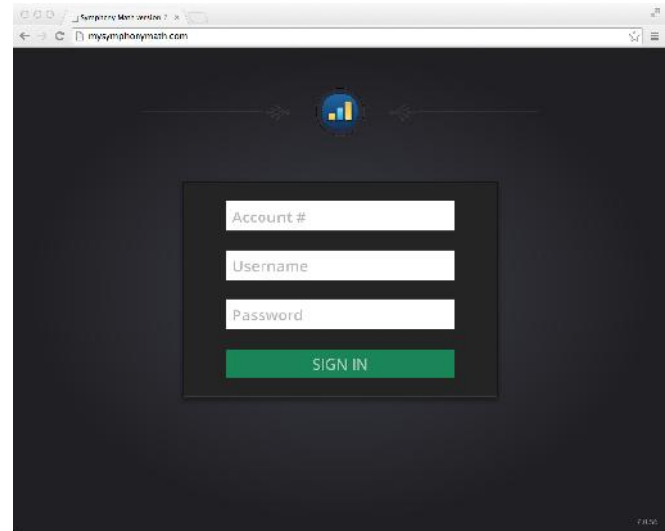

- Enroll Students and Classes
- View Reports on Student and Group Progress

- Take Assessments (3x per year)
- Use Instructional Program



Educational Learning Systems

800-779-4444

www.elsystems.com

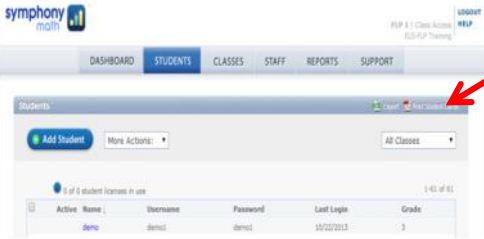

Using the Administration Panel

<p>01</p>	<p>Open the Online Administration Panel</p> <ol style="list-style-type: none"> Go to www.symphonymath.com Click Administrator Panel or Sign In in upper right corner. Click Sign In. Enter your School Account Number, Username, and Password. <p>School Account #: _____ Username: _____ Password: _____</p>													
<p>02</p>	<p>Add Students if necessary</p> <ol style="list-style-type: none"> Click the Students tab. Click Add Student. Enter the student information and click Save Changes. 													
<p>03</p>	<p>Create Classes and Enroll Students into Classes if necessary</p> <ol style="list-style-type: none"> Click the Classes tab. Click Add Class. Enter a class name in the Name field. Select Staff members to assign to the class. Click Add. Select students to add to the class. Click Add. Click Save Changes. 													
<p>04</p>	<p>Print Student Login Cards</p> <ol style="list-style-type: none"> Click Students menu tab. Select class name. Select Print Student Cards. 	 <table border="1" data-bbox="980 1793 1445 1848"> <thead> <tr> <th>Active</th> <th>Name</th> <th>Username</th> <th>Password</th> <th>Last Login</th> <th>Grade</th> </tr> </thead> <tbody> <tr> <td></td> <td>demo</td> <td>demo</td> <td>demo</td> <td>10/22/2013</td> <td>3</td> </tr> </tbody> </table>	Active	Name	Username	Password	Last Login	Grade		demo	demo	demo	10/22/2013	3
Active	Name	Username	Password	Last Login	Grade									
	demo	demo	demo	10/22/2013	3									

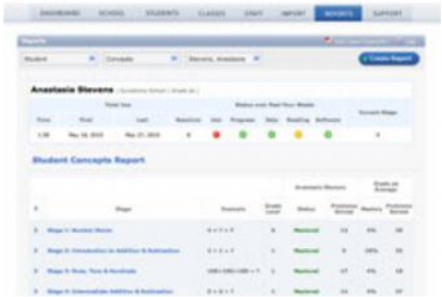
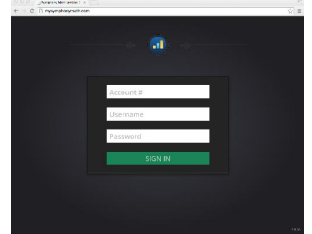
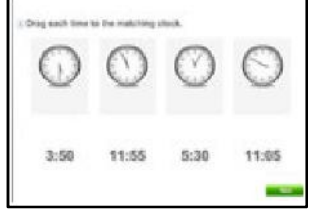
<p>05</p>	<p>Monitor Student Progress</p> <ol style="list-style-type: none"> Open the Online Management Panel from www.symphonymath.com The top area shows summary information for the Screener, Benchmark, and Instruction areas. The bottom area shows details for groups or students. Click on any category to sort by that area, and click on the Extra Practice and Award links to print offline materials and rewards. 	
<p>06</p>	<p>Document Student Progress</p> <ol style="list-style-type: none"> Click on the Reports tab. Choose a Tool. Select a Category. Select a Report. Choose the group of students. Click Create Report. 	
<p>07</p>	<p>Using the Program</p> <ol style="list-style-type: none"> Students go to mysymphonymath.com to start. Students type their School Account #, Username, and Password, and click OK. 	
	<p>c. During the first session, students complete the Screener/Benchmark assessment. Assessments are given three times during the school year.</p>	
	<p>d. During all other sessions, students click the OK button to begin their session of Symphony Math.</p>	